

ROCKHAVEN RESOURCES LTD.

ARCHER, CATHRO & ASSOCIATES (1981) LIMITED

**ARSENIC SOIL GEOCHEMISTRY
KLAZA PROPERTY**

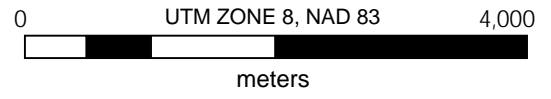

File: .. Klaza\YEAR\2022

DATE: March 2022

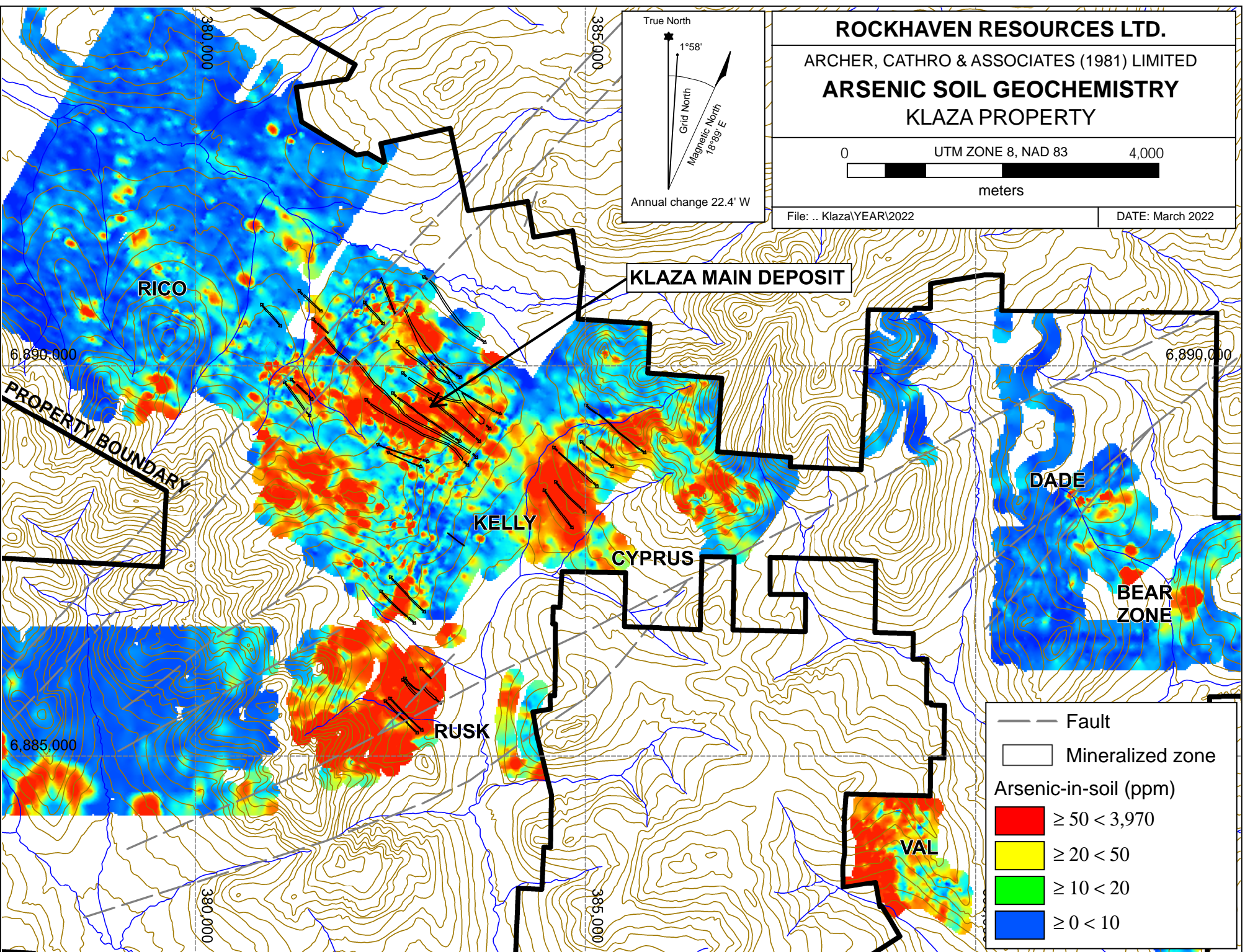
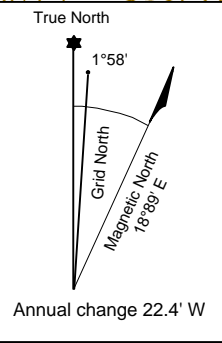

--- Fault
□ Mineralized zone

Arsenic-in-soil (ppm)

Red	≥ 50 < 3,970
Yellow	≥ 20 < 50
Green	≥ 10 < 20
Blue	≥ 0 < 10