DEEP DRILLING PLANNED TO EVALUATE DEPTH EXTENT

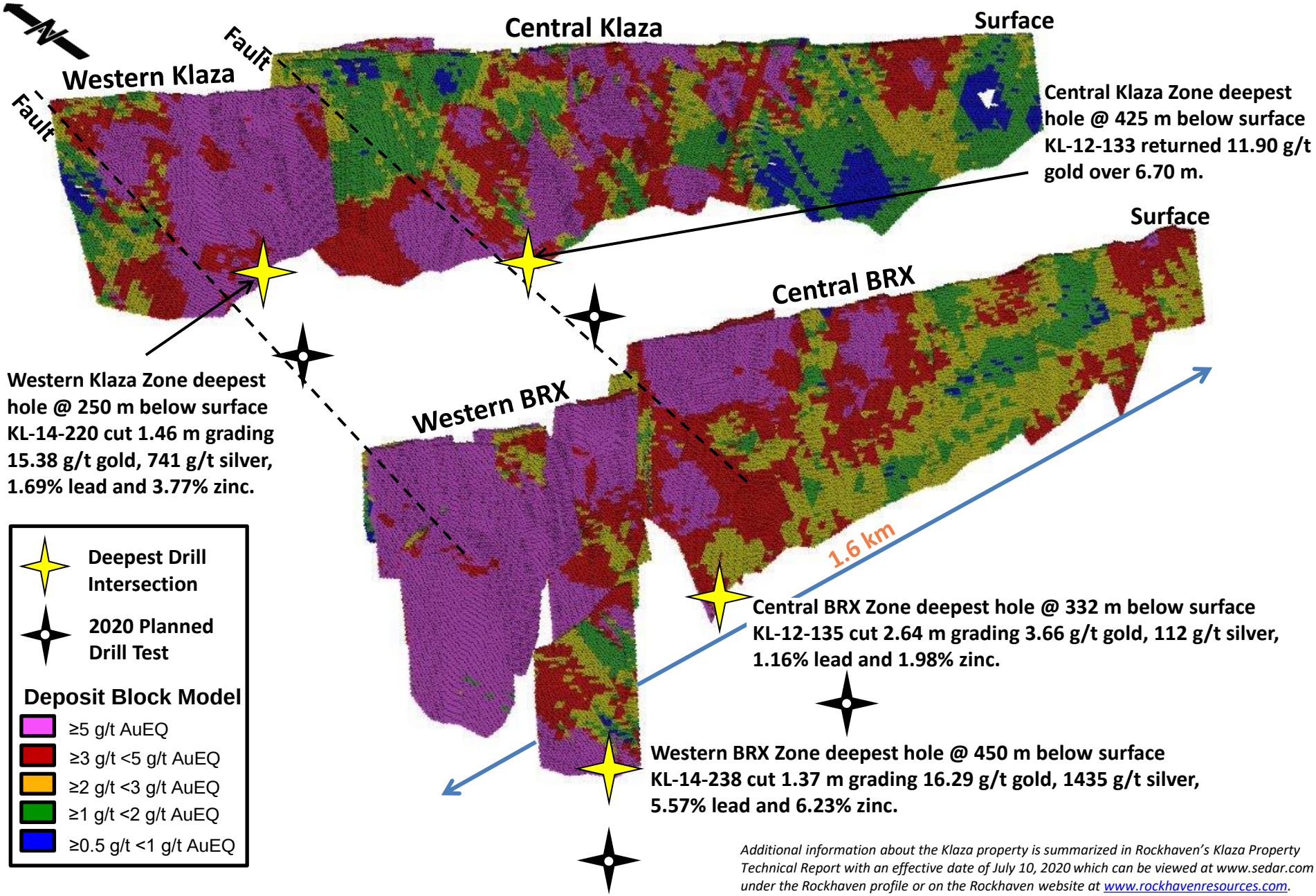

Additional information about the Klaza property is summarized in Rockhaven's Klaza Property Technical Report with an effective date of July 10, 2020 which can be viewed at www.sedar.com under the Rockhaven profile or on the Rockhaven website at www.rockhavenresources.com.